

Wednesday Etc. Wire

Vol. 51 • Issue 8 • November 2020

www.wednesdayetc.org

President's Message

Dear Wednesday Etc. Members,

Another month gone by and here we are in November waiting to enjoy a Thanksgiving of thankfulness, hope, blessings, love, and continuing to stay safe. No one can predict what the future holds for us, but let's continue those prayers for a happy and healthy 2021.

Our Club has been dormant for too long now and come January 1, 2021, I'm hoping to have a plan in place to get our activity groups going by the use of Zoom. I will be meeting with a friend from another social group

who has offered to help me with this endeavor. Unfortunately, due to COVID-19, our luncheons will not be included in this endeavor until we hear from our local Country Clubs that they will be able to accept us back as a large group.

The Wednesday Executive Board held another successful ZOOM Board Meeting on October 22, and the next Board Meeting is scheduled for Wednesday, December 2 at 9:00 a.m. Special invites with the meeting pass code will be e-mailed to the Board Members by Ruth Stewart.

The December Wednesday Etc.

Newsletter will have a surprise for you – pictures of our Christmas crafts, which you can view and purchase as gifts for your family and friends. If possible, we also hope to have an outdoor sale booth set up somewhere too.

***I want to wish everyone a
HAPPY & BLESSED
THANKSGIVING
— Rita Johnson***

If you have questions, comments, or suggestions concerning the Club, the Board invites you to let us know by contacting Rita Johnson at rejohnson0308@gmail.com

2020-21 Executive Board

President:
Rita Johnson

1st V. P. Luncheons/Programs:
Diane Taylor

2nd V. P. Membership:
Jo Willis

Secretary:
Karen McGurk

Treasurer:
Barbara Moely

Ways and Means:
Connie Griffin

WIRE/Newsletter:
Ruth Stewart

Reservations:
Arlene Siravo

Community Service/Sunshine:
Connie Griffin

Auditor:
Jo Willis

Advisor/Past President:
Joan Al-Nasser

WEDNESDAY ETC. MEMBERSHIP NEWS

We recently received 10 new Membership renewals, bringing our total Wednesday Etc. membership to 92 members to date for the 2020-2021 year. We are getting closer to our goal of 100+, thank you! If you want to renew your membership, attached as page 3 is a copy of Wednesday Etc. Membership Renewal Form. Also, we will not be issuing a new Club Directory this year, but we will be sending out e-mail news for membership updates and for new members. For any membership updates or questions, please contact Jo Willis, Membership Chairman, at sdcrusers@att.net or (858) 673-9758.

MEMBERSHIP DIRECTORY UPDATES

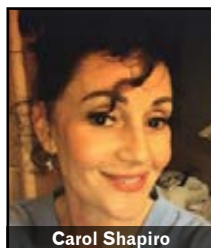

Carol Shapiro

Welcome New Member: Carol Shapiro
16153 Brittany Park Lane, Poway, CA 92064
ph (858) 798-9070, shapirocarol@yahoo.com (10/10)

New Address for Marcia Clingman
11065 Noble Lane, #204, San Diego, CA 92131
ph (858) 293-3478, cell (858) 679-7796,
marciacu2@gmail.com



Cathy Petucci

New Address in Texas for Cathy Petucci
839 Sunset Vista Drive, Georgetown, TX 78628
Ph (858-776-8811; cpitucci@aol.com)
Best wishes to Cathy Pitucci on her move to Texas with her son and family. She would love to hear from you!

CARING & SUNSHINE NEWS

Please pray for Wednesday Etc. member, **Pat Roberts**, who is undergoing a second knee surgery replacement due to an infected previous knee cap replacement. Flowers and a card will be sent to her. If you know of anyone who is ill or in the hospital, please call or send information to our Sunshine lady, Connie Griffin, (858) 679-0263 or conniegriffin@cox.net.

WHAT HAVE YOU BEEN DOING TO KEEP BUSY DURING THIS COVID-19 PANDEMIC?

Please share your past times during this COVID-19 pandemic with a favorite photo and descriptive paragraph showing how you have been keeping busy. Please e-mail your photo and description to: Ruth Stewart, Newsletter Editor, at ruthstew269@yahoo.com, and we will publish your pictures and articles in our Newsletter.



One of our long-time members, Jackie Hough, has been keeping busy during this Covid-19 pandemic by making beautiful masks in varied colors and designs. She sent in pictures of a few of her colorful masks to share in the Wednesday Etc. WIRE Newsletter which are pictured on the right. Jackie said she probably has made close to 200 masks so far for family and friends. She has a few still on hand, and if you would like one of her beautiful masks, you can call or email Jackie at (858) 451-6577 or 2thehoughs@gmail.com



WEDNESDAY ETC. MEMBERSHIP APPLICATION 2020-2021

For all new and returning members, please complete this application and mail with your dues payment. Important Note: Due to the COVID-19 epidemic, we will not publish our annual confidential "Membership Directory" that lists current member names, addresses, telephone numbers, and email information. However, we will keep our membership listings updated and send out notices when necessary. Please note that non-identified photographs taken during club activities may be posted to our current website. For updates and questions, contact Membership Chair, Jo Willis, at sdcrusers@att.net or (858-673-9758).

Please **CLEARLY PRINT** your personal information below:

Name: _____ Spouse: _____

Street Address: _____

City: _____ Zip: _____ Home Ph: _____ Cell Ph: _____

Email: _____ Birthday (month & day): ____/____

Membership Type: (check)

_____ I am a NEW member referred by: _____

_____ I am a RETURNING member _____

Annual Dues and Newsletter: Annual Dues are based on your choice of newsletter delivery. Check your preference.

Dues: \$35.00; newsletter delivered via email

Dues: \$40.00; newsletters delivered via U.S. Mail

Participation in Club Activities: Please be sure to check all that are of interest to you.

Bridge players: (check all that apply) Regular Sub Marathon Duplicate Couples Social

Attending Luncheons Book Club Bunco Races

Genealogy Hand & Foot Mah Jongg

Modeling for the Fashion Show Poker Euchre

Serve on the Board or a Committee Theme Parties Mexican Train Dominos

Make your check payable to: **Wednesday Etc. Club**

Mail this completed form and your dues payment to:

**Wednesday Etc. Club
Attention: Membership
P.O Box 27985
San Diego, CA 92198**